2-Bedroom Apartment Just a Few Metres from Playa del Cura – Torrevieja

+34 966 932 436

+34 622 222 939

Ramon Gallud, 171, Torrevieja 03182
http://www.talmarproperty.com/

Ref. N:21-MK140/776
€ 169 900

- Bedrooms: 2
- Bathrooms : 1
- S: 90m^2
- Design and Interior
  - Equiped Kitchen
  - Furniture
  - Telephone
- Territory
  - Elevator
- Distance
  - Beach:100 m. m.

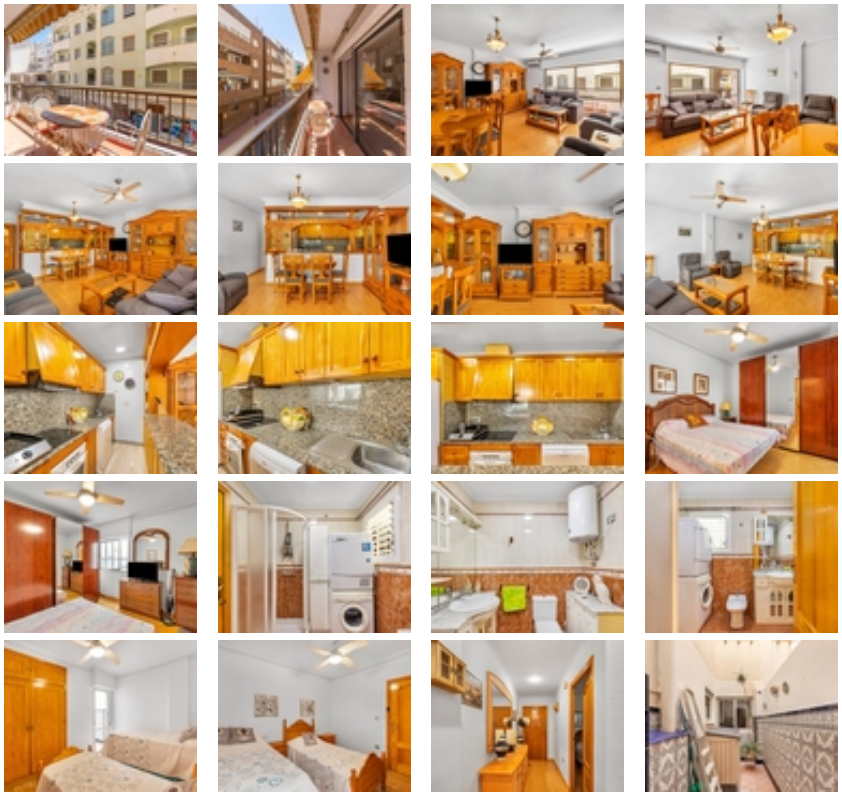

We are pleased to present this charming 2-bedroom, 1-bathroom apartment, located on the first floor with a south-facing orientation, in one of Torrevieja's most sought-after areas, just a few metres from Playa del Cura and the famous Juan Aparicio Promenade.~~The property is in very good condition, fully furnished and ready to move into, making it an excellent choice as a permanent residence, holiday home or investment.~~It features a bright living-dining room with split air conditioning, a fully equipped kitchen and a pleasant terrace, perfect for enjoying the Mediterranean climate all year round. From the terrace, you can enjoy a slight view of the sea and Playa del Cura, adding extra charm to the property.~~Its outstanding location allows you to walk to the beach, promenade, supermarkets, restaurants, cafés, pharmacies and all essential amenities.~~If you are looking for a well-located apartment in excellent condition and ready to enjoy from day one, this is an opportunity not to be missed.~~Contact us today for more information or to arrange a viewing!~