Two-bedroom apartment in the central area of Torrevieja.

+34 966 932 436

+34 622 222 939

Ramon Gallud, 171, Torrevieja 03182
http://www.talmarproperty.com/

Ref. N:A2799JN/1142
€ 139 900

- Bedrooms: 2
- Bathrooms : 1
- S: 66m^2
- Design and Interior
  - built-in wardrobes
  - Equiped Kitchen
  - Furniture
- Territory
  - Elevator
- Distance
  - Beach:700 m. m.

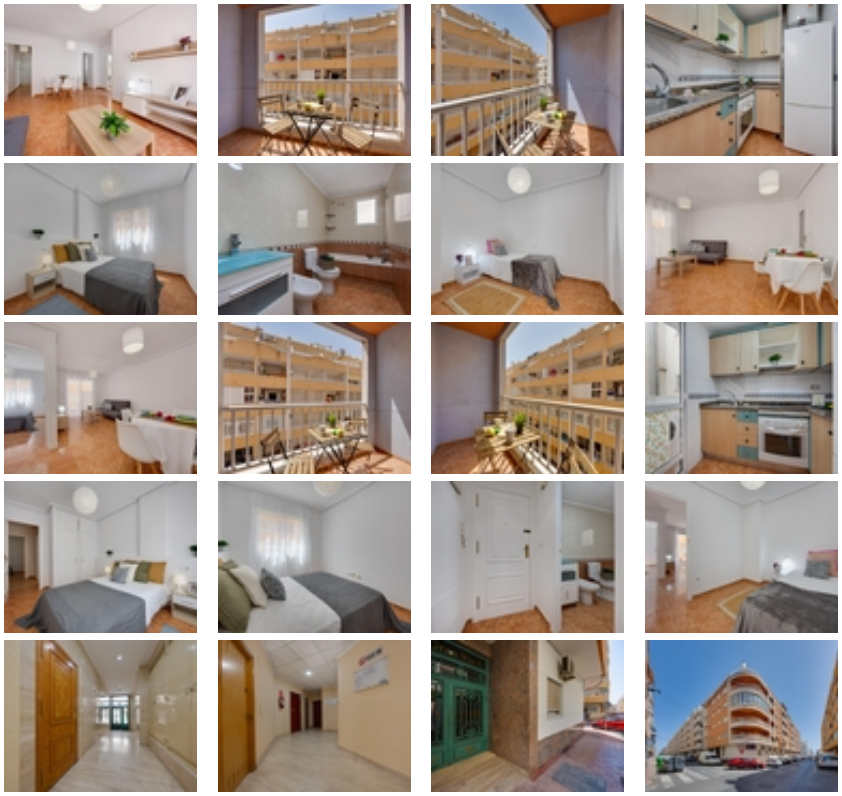

Discover this charming apartment located on the third floor, ideal for enjoying the sunshine and coastal lifestyle. With a bright layout featuring two cosy bedrooms, this home offers the perfect setting to relax after a day exploring the beautiful city. The kitchen is equipped with a utility room, adding convenience to your daily chores. You can also enjoy your west-facing terrace.~~Just 600 metres from the famous Playa del Cura and surrounded by all the essential amenities, including supermarkets, restaurants and public transport, you won’t want to miss this opportunity! This apartment is perfect both as a permanent residence and as a holiday investment. Come and visit it today.~~THE PRICE DOES NOT INCLUDE FEES OR TAXES.~