Renovated 3-bedroom, 2-bathroom apartment just 75 metres from Acequión Beach.

+34 966 932 436

+34 622 222 939

Ramon Gallud, 171, Torrevieja 03182
http://www.talmarproperty.com/

Ref. N:A3240JR/1142
€ 199 900

- Bedrooms: 3
- Bathrooms : 2
- S: 105m^2
- Design and Interior
  - built-in wardrobes
  - Equiped Kitchen
  - Furniture
- Layout and decoration
  - Floor heating
- Territory
  - Elevator
- Distance
  - Beach:75 m. m.

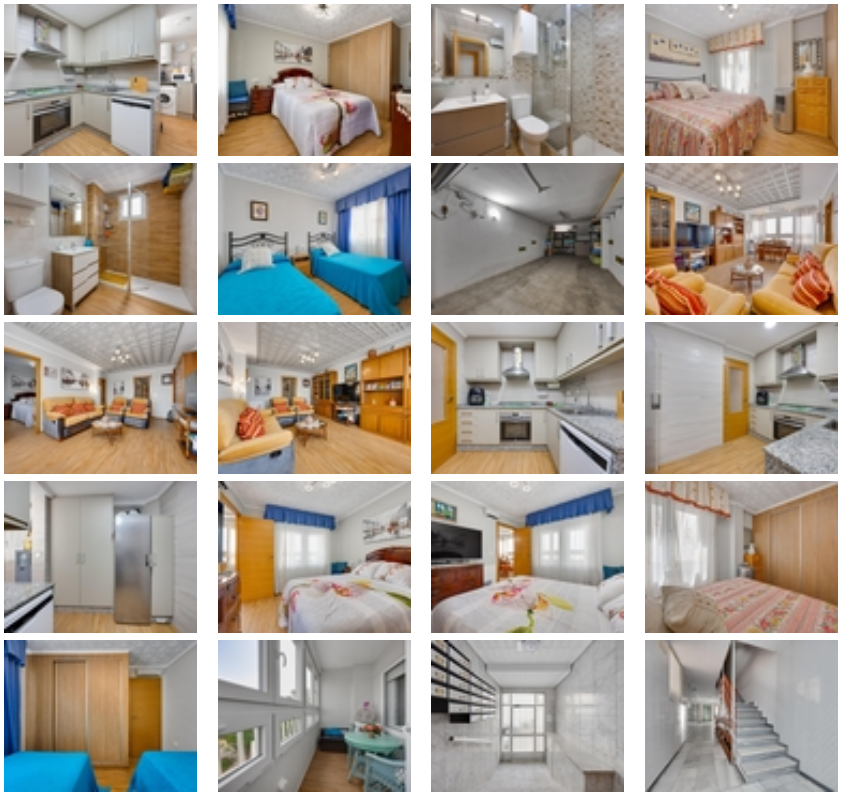

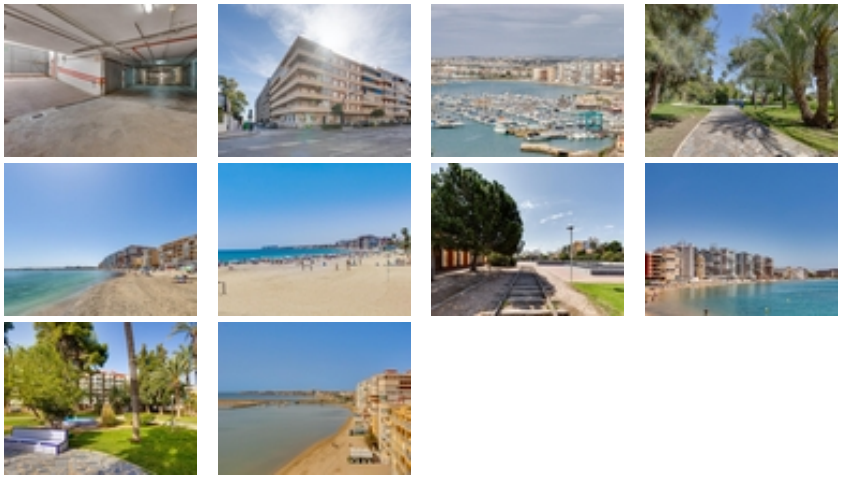

Discover this magnificent fourth-floor apartment, fully renovated and ready to enjoy from day one. Featuring a smart layout with three spacious bedrooms and two modern bathrooms, this property is perfect as a permanent residence or a holiday home. The separate kitchen includes a utility room, providing a practical and functional space for cooking enthusiasts.~~The apartment is in immaculate condition, allowing you to move in immediately with nothing to worry about—just bring your suitcases. Located just 75 metres from Acequión Beach, you can enjoy the Mediterranean sun and sea every day.~~A private closed garage is included in the price, adding extra convenience for everyday living or your holidays. All essential amenities, including supermarkets, restaurants, and public transport, are within easy reach, making life here comfortable and enjoyable.~~Don't miss this unique opportunity.~~THE PRICE DOES NOT INCLUDE TAXES OR PURCHASE EXPENSES.~