Studio Apartment for Sale in Torrevieja – El Paraíso Residential Complex (Acequión)

+34 966 932 436

+34 622 222 939

Ramon Gallud, 171, Torrevieja 03182
http://www.talmarproperty.com/



Ref. N:AIE00185/4639
€ 97 500

- Bathrooms : 1
- S: 28m^2
- Design and Interior
  - Furniture
- Territory
  - Community Garden
  - Public swimming pool
- Distance
  - Beach:400 m. m.

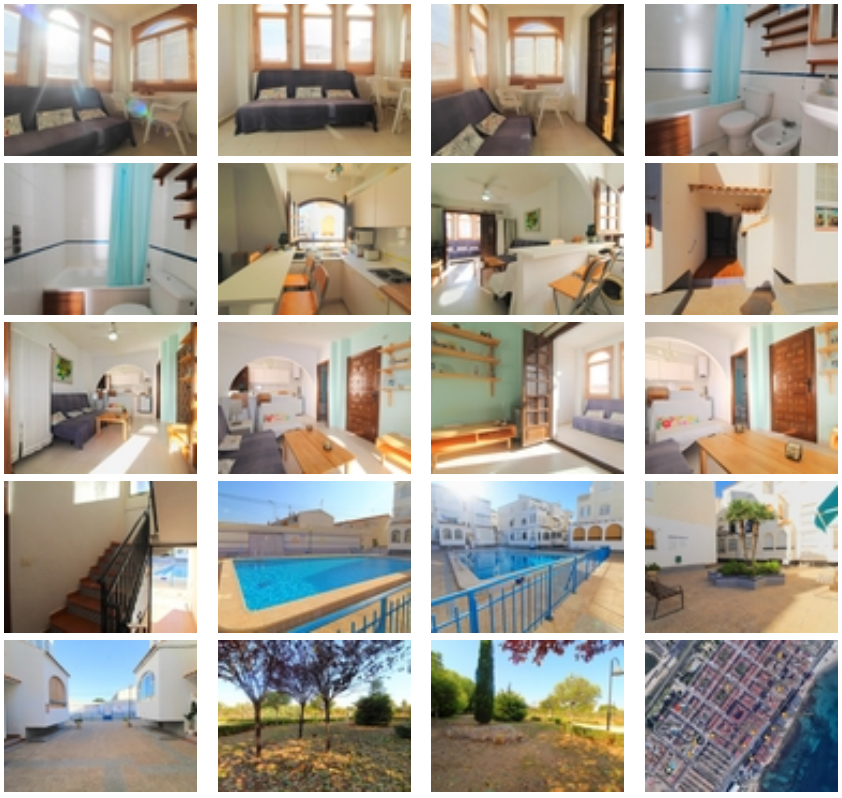

Discover this cozy studio apartment in El Paraíso Residential Complex, located in the quiet Acequión area, just a few meters from the beach. An

ideal location to enjoy the sea and all the amenities Torrevieja has to offer.~~With a constructed area of ??approximately 30 m² and an east-facing orientation, this bright and airy apartment is situated on the first floor, directly opposite the communal swimming pool.~~Main Features:~~Large enclosed balcony, perfect as an additional living space or separate bedroom.~~Open-plan kitchen with a large window, providing natural light and ventilation.~~Full bathroom in good condition, with bathtub.~~Gated and quiet residential complex with a communal swimming pool.~~Large storage room in the basement included.~~This studio apartment is an excellent option as a second home by the sea or as a profitable investment in one of the most sought-after areas of Torrevieja.~