Prime central location, just a few metres from the beach – everything is within walking distance!

+34 966 932 436

+34 622 222 939

Ramon Gallud, 171, Torrevieja 03182
http://www.talmarproperty.com/

Ref. N:AP1-581/4147
€ 119 900

- Bedrooms: 1
- Bathrooms : 1
- S: 56m^2
- Design and Interior
  - built-in wardrobes
  - Furniture
  - Telephone
- Territory
  - Elevator
- Distance
  - Beach:500 m. m.

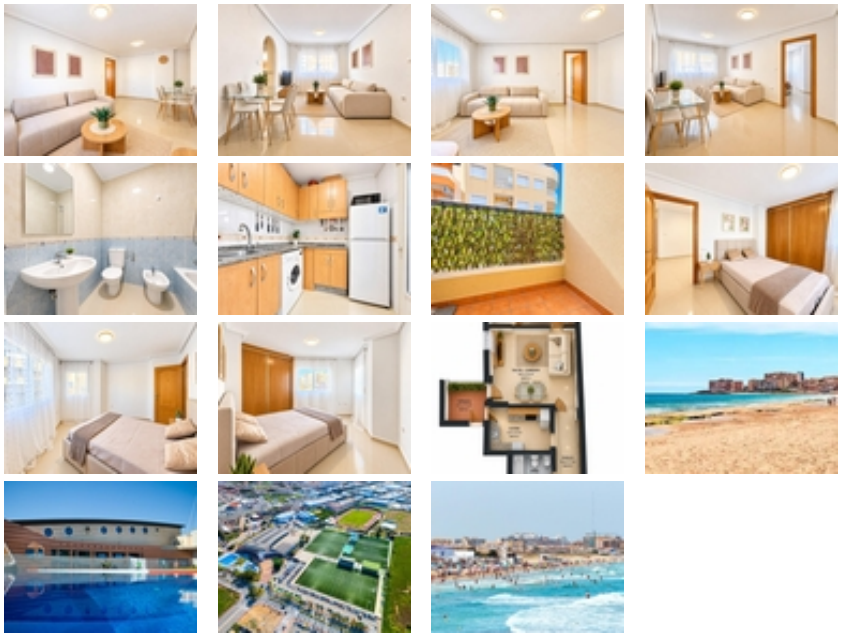

Discover this charming 1-bedroom apartment, ideally located in a strategic area with all kinds of amenities within easy reach. Built in 2006, this property stands out for its potential as either a primary residence or a rental investment, thanks to its proximity to major tourist attractions and commercial hubs. It features high-quality new furniture, a good-sized sofa bed, and a bedroom equipped with a built-in wardrobe and a storage bed base.~~Situated just 500 meters from the beautiful

beaches of Torrevieja and facing southwest, you can enjoy the sunshine for much of the day. From your outdoor balcony, you will have side sea views—perfect for enjoying the sunset. The property is sold fully furnished and equipped with appliances. This is a unique opportunity whether you are looking for a holiday home or a secure investment with high rental yield; don't wait any longer to make your dream of living by the sea a reality.~~Book your viewing today for this highly sought-after property. Quick response guaranteed!~