Development of independent new construction villas, with private pool and modern finishes.

+34 966 932 436

+34 622 222 939

Ramon Gallud, 171, Torrevieja 03182
http://www.talmarproperty.com/

Ref. N:N5632/7515
€ 450 000

- Bedrooms: 3
- Bathrooms : 3
- S: 118m^2
- Land: 550m^2
- Territory
  - Community Garden
- Views
  - View to sea
- Distance
  - Beach:3.5 km. m.

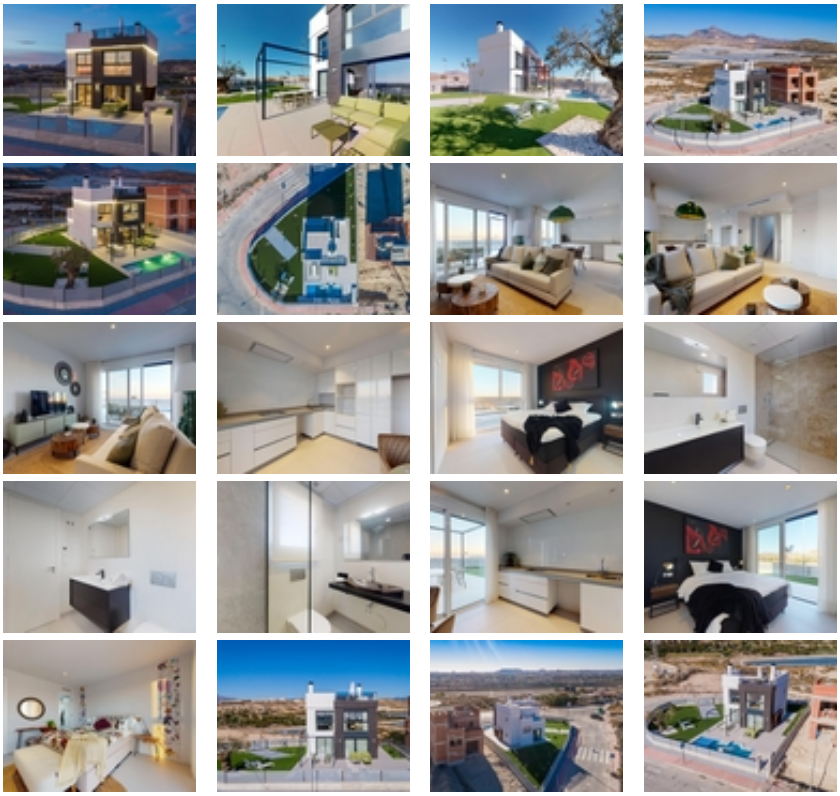

Development of independent new construction villas, with private pool and modern finishes.~~The houses consist of 2 floors and you also have access to the solarium with great views of the sea. On large plots of around 550 m2. Its elevated location offers wonderful open views of the mountains, the city of Alicante and the sea.~~Strategically located 1 km from the Bonalba golf course, 3.5 km from the beaches of San Juan and Muchavista, 9 km from the city of Alicante and 20 km from the Alicante international airport.~~Enjoy an average annual temperature of 20ºC and 300 days of sunshine a year in an environment with rich gastronomy and a wide range of leisure activities.~