NEW BUILD RESIDENTIAL COMPLEX IN LOMAS DE CABO ROIG

+34 966 932 436

+34 622 222 939

Ramon Gallud, 171, Torrevieja 03182
http://www.talmarproperty.com/

Ref. N:N6865/7515
€ 460 000

- Bedrooms: 2
- Bathrooms : 2
- S: 75m^2
- Design and Interior
  - built-in wardrobes
- Layout and decoration
  - Gym
  - Storage room
- Territory
  - Elevator
  - Community Garden
  - Public swimming pool
- Views
  - View to sea
- Distance
  - Beach:1.5 km. m.

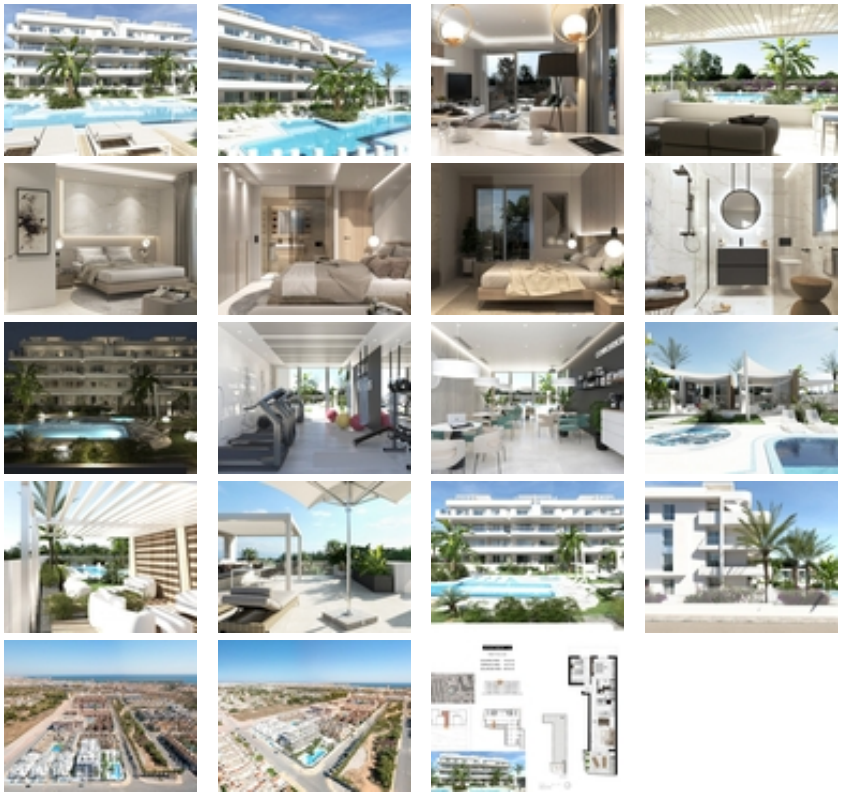

NEW BUILD RESIDENTIAL COMPLEX IN LOMAS DE CABO ROIG~~New Build Luxury Residential complex located in Lomas de

Cabo Roig.~~Complex of 24 apartments and penthouses with 2 and 3 bedrooms, 2 bathrooms, with great common areas, garden & play area around, big swimming pool (including children area and jacuzzi) relax/BBQ, fitness Club and Coworking area, public toilet and underground parking.~~Complex has installed a fully equipped gym and fully equipped coworking area with beautiful garden views.~~The luxurious experience architectural excellence ensures an intimate complex, providing security, and privacy . ~~~Lomas de Cabo Roig located one kilometer inland from the coastline of Cabo Roig with beautiful beaches, part of the Orihuela Costa. ~~It is situated in an area which is well connected by roads, has plenty of facilities, and shopping centres nearby.~~Lomas de Cabo Roig located 30 minutes from Alicante airport and 1 hour Murcia - Corvera airport.~