Luxury Golf Front Apartments Near the Sea
in Los Alcazares Costa Calida

+34 966 932 436

+34 622 222 939

Ramon Gallud, 171, Torrevieja 03182
http://www.talmarproperty.com/



Ref. N:N9677/7515
€ 278 900

- Bedrooms: 2
- Bathrooms : 2
- S: 74m^2
- Design and Interior
  - built-in wardrobes
- Layout and decoration
  - Storage room
- Territory
  - Elevator
  - Community Garden
  - Public swimming pool
- Distance
  - Beach:700 m. m.

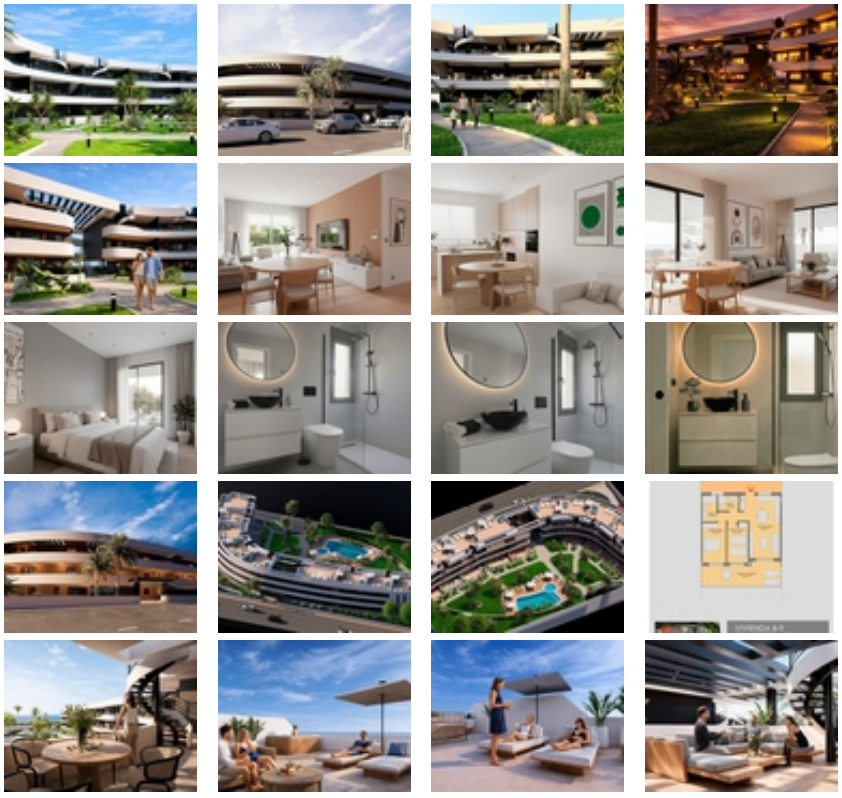

Luxury Golf Front Apartments Near the Sea in Los Alcazares Costa Calida~~Exclusive New Build Apartments in La Serena Golf~~Discover

this exceptional new residential development located frontline to La Serena Golf in Los Alcazares, just 700 meters from the Mar Menor beaches. This modern complex offers 28 luxury apartments designed to provide maximum comfort, natural light and a high quality Mediterranean lifestyle.~~The building features a distinctive J shaped design with a curved facade, carefully oriented to enhance sunlight exposure and open views over the golf course and surrounding landscape. Its prime location combines the tranquility of a golf environment with close proximity to the sea and town center.~~Modern Apartments with Spacious Terraces and Solariums~~The development offers stylish two and three bedroom apartments, all with two bathrooms including an en suite. Each property has been designed to maximize outdoor living, a key element of life on the Costa Calida.~~Ground and first floor apartments feature large private terraces, perfect for outdoor dining and relaxation. Top floor properties benefit from generous private solariums, complete with a summer kitchen, offering an ideal space to enjoy the sun all year round.~~Elegant Interiors and High Quality Finishes~~Inside, the apartments combine modern design with functional layouts. Open plan living areas connect seamlessly with outdoor spaces, creating bright and comfortable environments.~~The kitchens come fully equipped with appliances, while bathrooms are delivered complete with vanity units, mirrors and shower screens. Additional features include a reinforced security entrance door, aerothermal system for hot water, LED lighting package and pre installation for ducted air conditioning.~~Communal Areas Designed for Relaxation~~Residents can enjoy a large communal swimming pool surrounded by beautifully landscaped gardens, providing a peaceful setting to relax and socialize under the Mediterranean sun.~~Each apartment also includes a private parking space and storage room in the underground garage, ensuring convenience and security.~~Prime Location Close to Golf, Beach and Services~~This development is ideally located just 700 meters from the beach and approximately 1.5 km from the center of Los Alcazares, where you will find a wide range of restaurants, shops, cafes and essential services.~~Los Alcazares is a popular coastal town known for its relaxed atmosphere, long promenades and warm shallow waters. Key distances include Murcia International Airport 35 km, Alicante Airport 95 km, La Serena Golf at your doorstep, Roda Golf 4 km and Cartagena city 25 km.~~Ideal Investment or Holiday Home on the Costa Calida~~These golf front apartments offer an excellent opportunity to own a modern property in a privileged location close to both the sea and golf.~~Contact us today to receive more information or to arrange a viewing and secure your new home in Los Alcazares.~