NEW BUILD SEMI-DETACHED VILLAS IN SAN JAVIER

+34 966 932 436

+34 622 222 939

Ramon Gallud, 171, Torrevieja 03182
http://www.talmarproperty.com/



Ref. N:N7064/7515
€ 504 300

- Bedrooms: 3
- Bathrooms : 2
- S: 100m^2
- Land: 200m^2
- Design and Interior
  - built-in wardrobes
- Layout and decoration
  - Air conditioner
  - Storage room
- Distance
  - Beach:2.5 km. m.

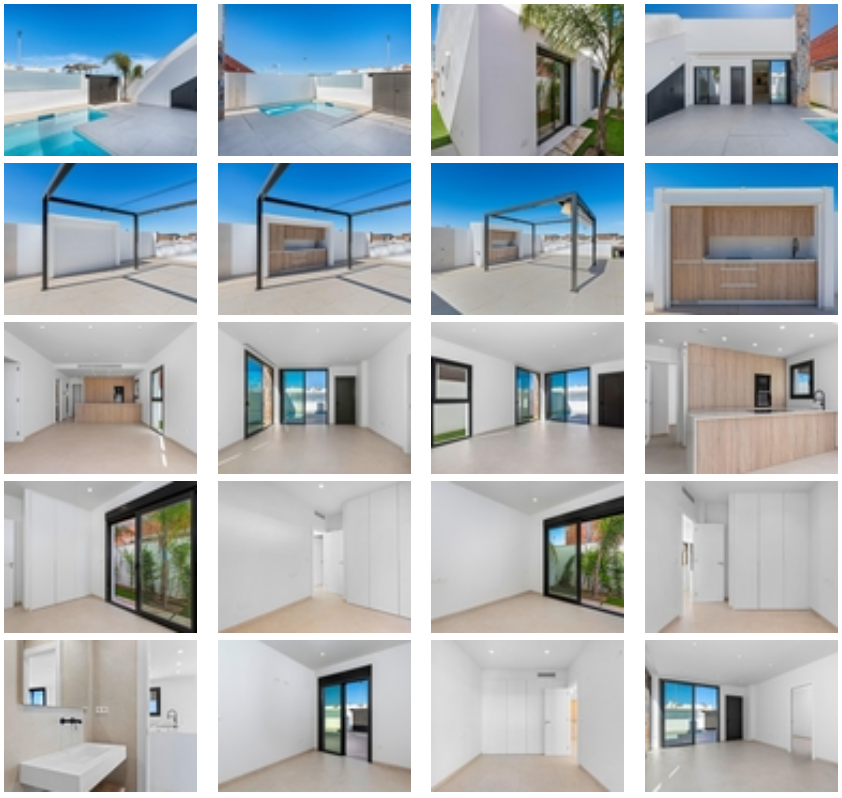

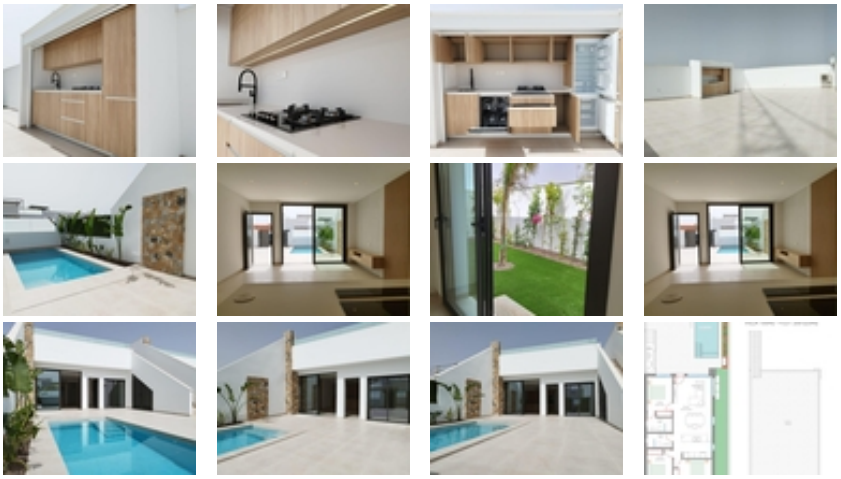

NEW BUILD SEMI-DETACHED VILLAS IN SAN JAVIER~~New Build residential of independent and semi-detached villas in San Javier.~~Villas build over 1 floor and consists of 3 bedrooms, 2 bathrooms, open plan kitchen, the living room with open views to the terrace, solarium, private garden with the pool. ~~Fully furnished kitchen in white gloss or wood colour includes Induction hob with integrated extractor, oven, microwave, washing machine, integrated refrigerator, and integrated dishwasher.~~Complete Air Conditioning installation through ducts.~Pool has pre-installation for heat pump.~~~San Javier is close to all amenities with easy access to the beach, water sports, shops and the transport network.~~Here you can enjoy all of the facilities that San Javier has to offer such as the local shops, bars and restaurants as well as being near to shopping centres, the airport of Murcia and all of the beautiful places to be found along the Mar Menor.~~Corvera/Murcia airport is 30 minutes away and Alicante airport is 45 minutes away.~