NEW BUILD BUNGALOWS IN SAN MIGUEL DE SALINAS

+34 966 932 436

+34 622 222 939

Ramon Gallud, 171, Torrevieja 03182
http://www.talmarproperty.com/

Ref. N:N9975/7515
€ 425 000

- Bedrooms: 3
- Bathrooms : 2
- S: 92m^2
- Territory
  - Parking
  - Community Garden
- Distance
  - Beach:8 km. m.

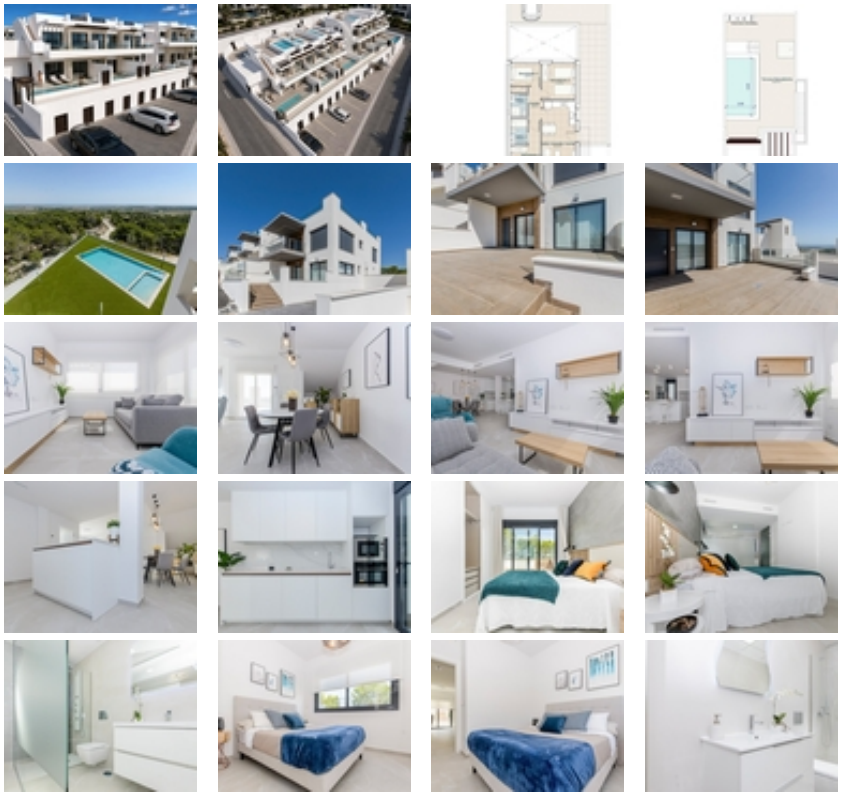

NEW-BUILD BUNGALOWS IN SAN MIGUEL DE SALINAS~ ~ A new-build residential development comprising detached houses and designer bungalows, situated in the Ciudad de las Comunicaciones, in San Miguel de Salinas.~ Beautiful bungalows offering a choice of 2 or 3 bedrooms, either on the upper floor with a sun terrace or on the ground floor with a garden, and even the option of a basement if you require extra space.~ ~Parking spaces and storage rooms are available at an extra cost.~ ~The properties feature a private swimming pool.~ ~ The development is situated close to the Las Colinas and Campoamor golf courses and offers exceptional views of the lagoons of Torrevieja and La Mata.~ ~San Miguel de Salinas is a municipality in the Valencian Community, Spain. It is situated in the south of the province of Alicante, in the Vega Baja del Segura region, near the Region of Murcia.~ ~Alicante Airport is a 35-minute drive away and Murcia-Corvera Airport is an hour’s drive away.~